

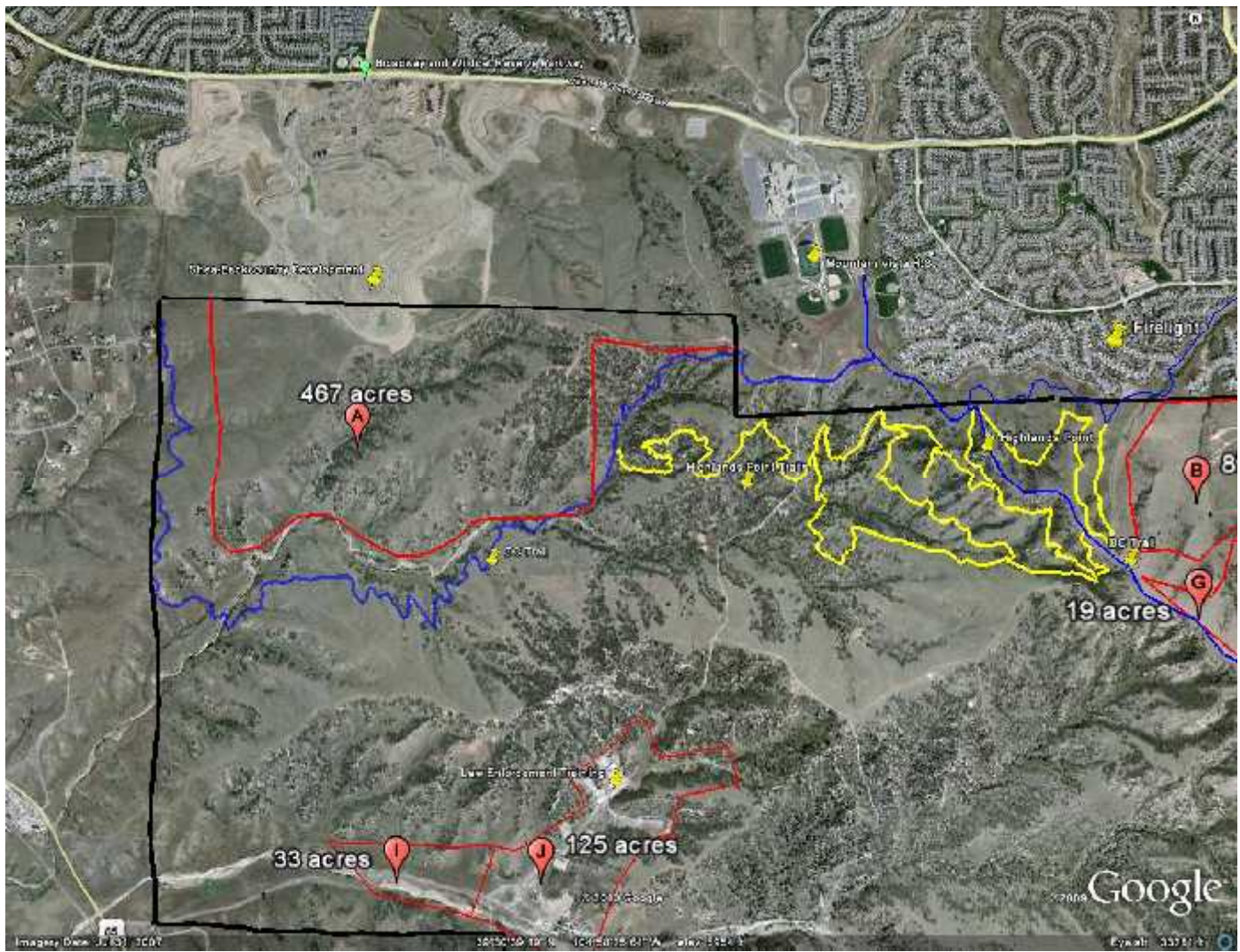

**PLANNING AREA A:**



**ACREAGE:** 467

**OWNERSHIP:** Backcountry Home Owners Association

**OTHER PLANNING USES WITH THE SAME ALLOWED USES:** None

**OTHER PERTINENT DOCUMENTS/RESOLUTIONS:** HRC A Resolution 08-01-01; adopted 08/21/01 at a Special Meeting For The Delegates.

**ALLOWED USES BY RIGHT:** 2000 OSCA Plan, page 48, Number 3.

**ALLOWED USES BY SPECIAL REVIEW:** None

**PLANNING AREA B:**

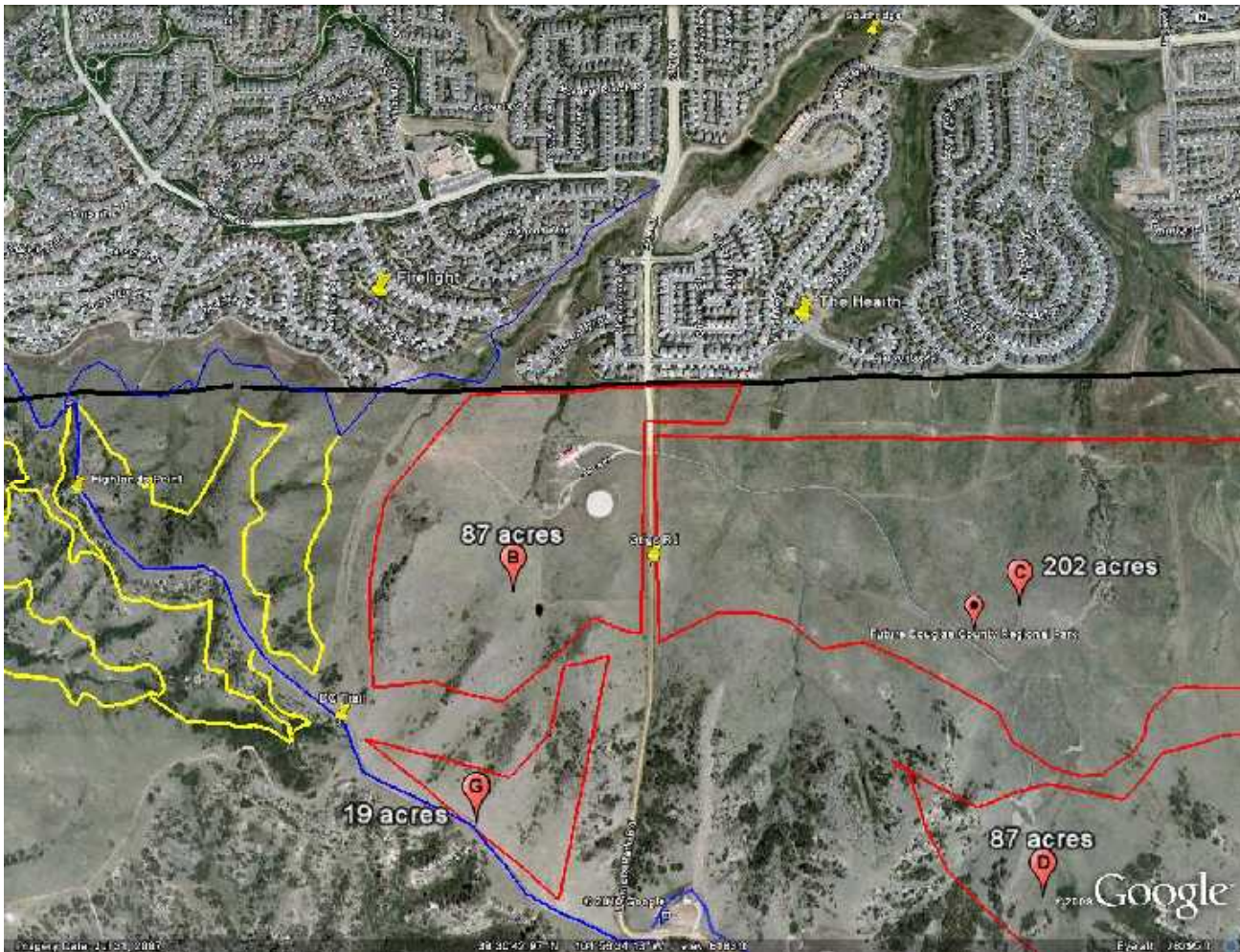

**ACREAGE:** 87

**OWNERSHIP:** HRCA

**OTHER PLANNING AREAS WITH SAME ALLOWED USES:** C, D, E, F

**OTHER PERTINENT DOCUMENTS/RESOLUTIONS:** None

**ALLOWED USES BY RIGHT:** 2000 OSCA Plan; Page 43-47, Number 2.

**ALLOWED USES BY SPECIAL REVIEW:** 2000 OSCA Plan; Page 57-58, Number 10.

**PLANNING AREA C:**

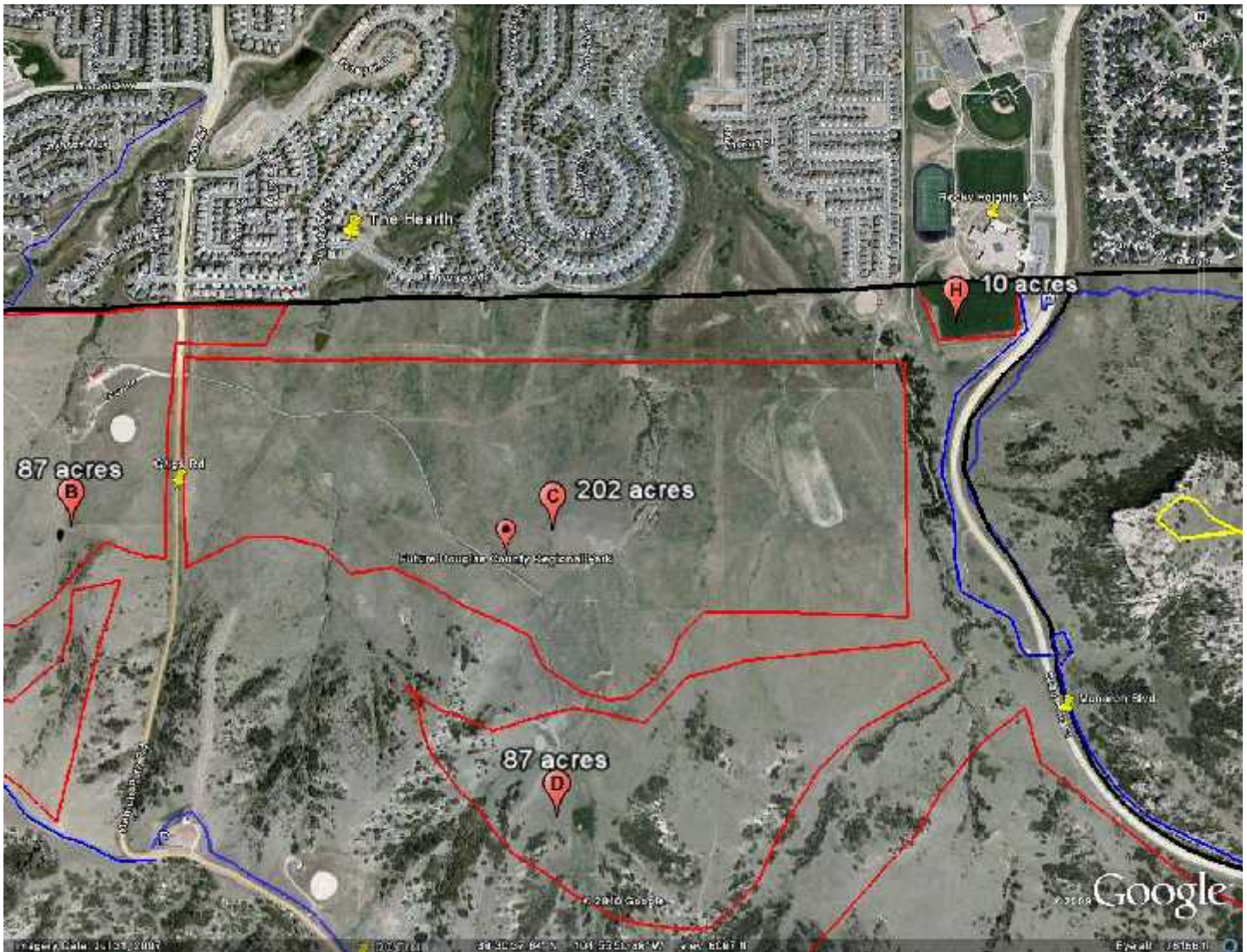

**ACREAGE:** 191

**OWNERSHIP:** Shea Homes/Douglas County (Future Douglas County Regional Park)

**OTHER PLANNING AREAS WITH THE SAME ALLOWED USES:** B, D, E, F

**OTHER PERTINENT DOCUMENTS/RESOLUTIONS:** 1996 Wildcat Regional Park Agreement

**ALLOWED USES BY RIGHT:** 2000 OSCA Plan; Page 43-47, Number 2.

**ALLOWED USES BY SPECIAL REVIEW:** 2000 OSCA Plan; Page 57-58, Number 10.

**PLANNING AREA D:**



**ACREAGE:** 87

**OWNERSHIP:** HRCA

**OTHER PLANNING AREAS WITH THE SAME ALLOWED USES:** B, C, E, F

**OTHER PERTINENT DOCUMENTS/RESOLUTIONS:** None

**ALLOWED USES BY RIGHT:** 2000 OSCA Plan; Page 43-47, Number 2.

**ALLOWED USES BY SPECIAL REVIEW:** 2000 OSCA Plan; Page 57-58, Number 10.



**PLANNING AREA F:**

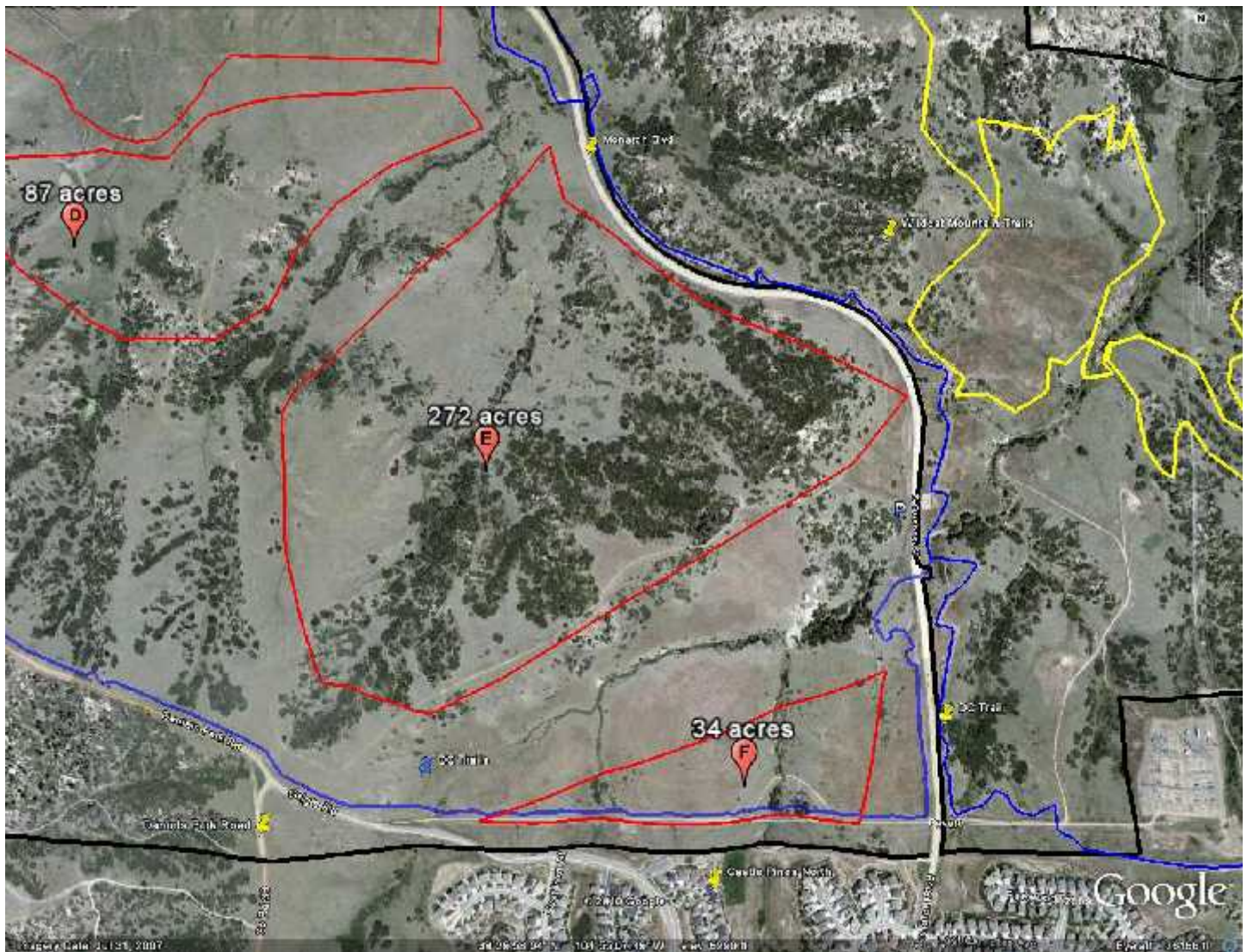

**ACREAGE:** 34

**OWNERSHIP:** HRCA

**OTHER PLANNING AREAS WITH THE SAME ALLOWED USES:** B, C, D, E

**OTHER PERTINENT DOCUMENTS/RESOLUTIONS:** None

**ALLOWED USES BY RIGHT:** 2000 OSCA Plan; Page 43-47, Number 2.

**ALLOWED USES BY SPECIAL REVIEW:** 2000 OSCA Plan; Page 57-58, Number 10.

**PLANNING AREA G:**



**ACREAGE:** 19

**OWNERSHIP:** HRCA

**OTHER PLANNING AREAS WITH THE SAME ALLOWED USES:** None

**OTHER PERTINENT DOCUMENTS/RESOLUTIONS:** None

**ALLOWED USES BY RIGHT:** 2000 OSCA Plan; Page 49, Number 4

**ALLOWED USES BY SPECIAL REVIEW:** None



**PLANNING AREA G:**



**ACREAGE:** 19

**OWNERSHIP:** HRCA

**OTHER PLANNING AREAS WITH THE SAME ALLOWED USES:** None

**OTHER PERTINENT DOCUMENTS/RESOLUTIONS:** None

**ALLOWED USES BY RIGHT:** 2000 OSCA Plan; Page 49, Number 4

**ALLOWED USES BY SPECIAL REVIEW:** None

**PLANNING AREA G:**

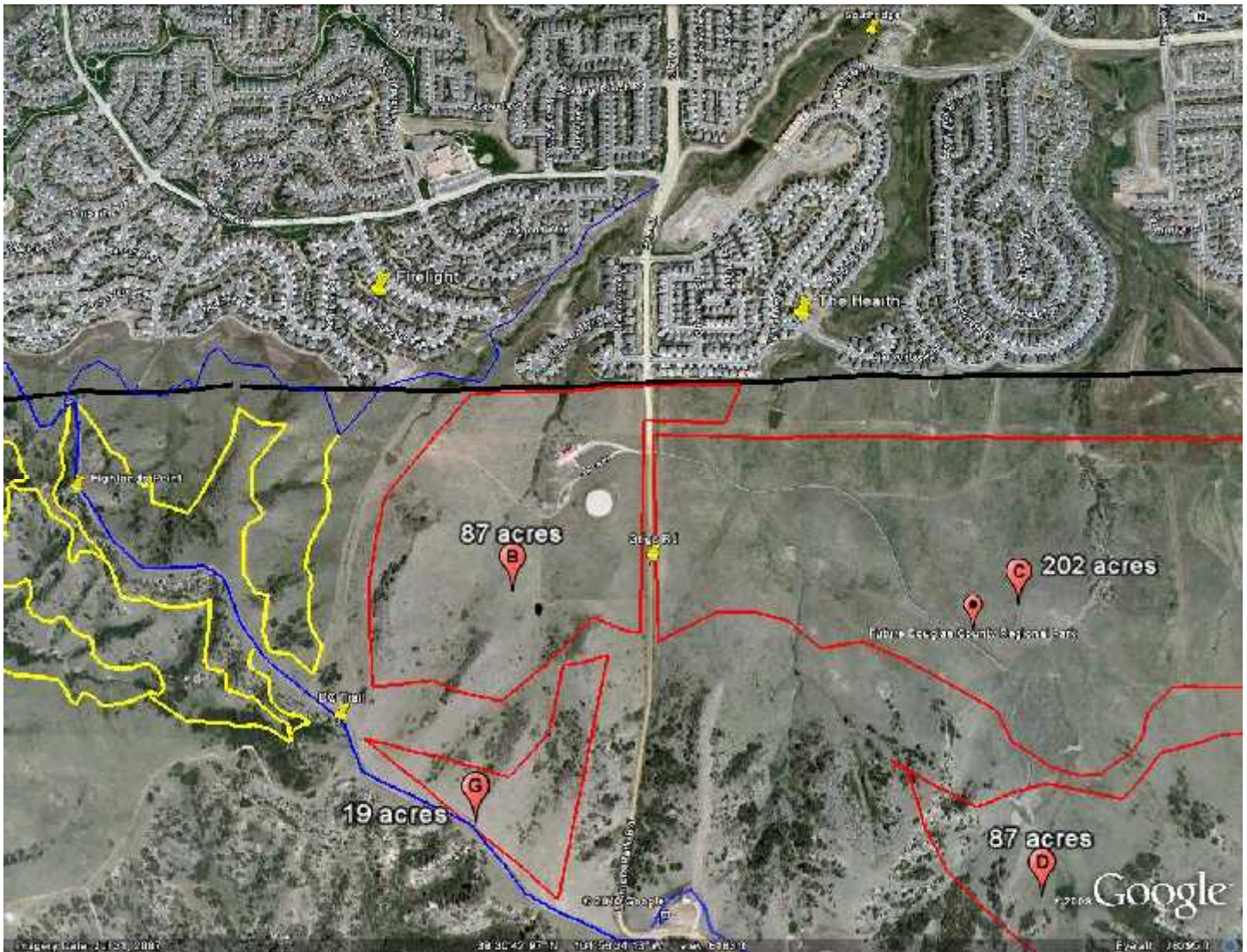

**ACREAGE:** 19

**OWNERSHIP:** HRCA

**OTHER PLANNING AREAS WITH THE SAME ALLOWED USES:** None

**OTHER PERTINENT DOCUMENTS/RESOLUTIONS:** None

**ALLOWED USES BY RIGHT:** 2000 OSCA Plan; Page 49, Number 4

**ALLOWED USES BY SPECIAL REVIEW:** None

**PLANNING AREA J:**

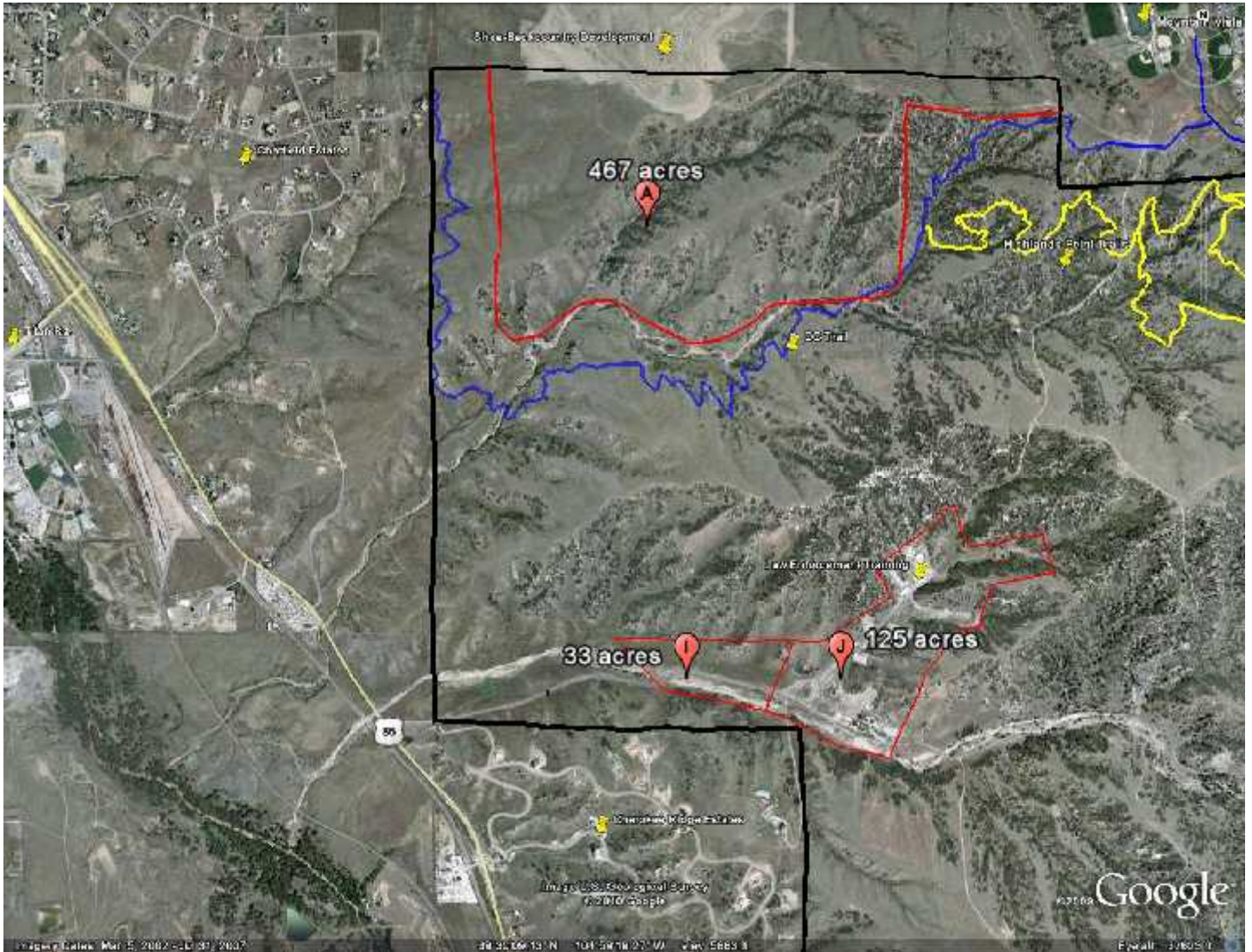

**ACREAGE:** 125

**OWNERSHIP:** Highlands Ranch Law Enforcement Foundation

**OTHER PLANNING AREAS WITH THE SAME ALLOWED USES:** None

**OTHER PERTINENT DOCUMENTS/RESOLUTIONS:** Douglas County Record Number 2004002615

**ALLOWED USES BY RIGHT:** 2000 OSCA Plan; Page 56-57, Number 8.

**ALLOWED USES BY SPECIAL REVIEW:** 2000 OSCA Plan; Page 58, Number 11

